ENDURANCE GOLD
CORPORATION

Reliance Gold Project
Inferred Mineral Resource Estimate
1.45 Million Ozs Gold

Reliance Mineral Resource Estimate				
January 8, 2026		Inferred		
Zone	Au Cutoff (gpt)	Tonnes (Mt)	Gold Grade (gpt)	Contained Gold (Moz)
OP	0.3	15.6	2.23	1.12
UG	1.0	4.0	2.58	0.33
TOTAL	**0.3, 1.0**	**19.6**	**2.30**	**1.45**

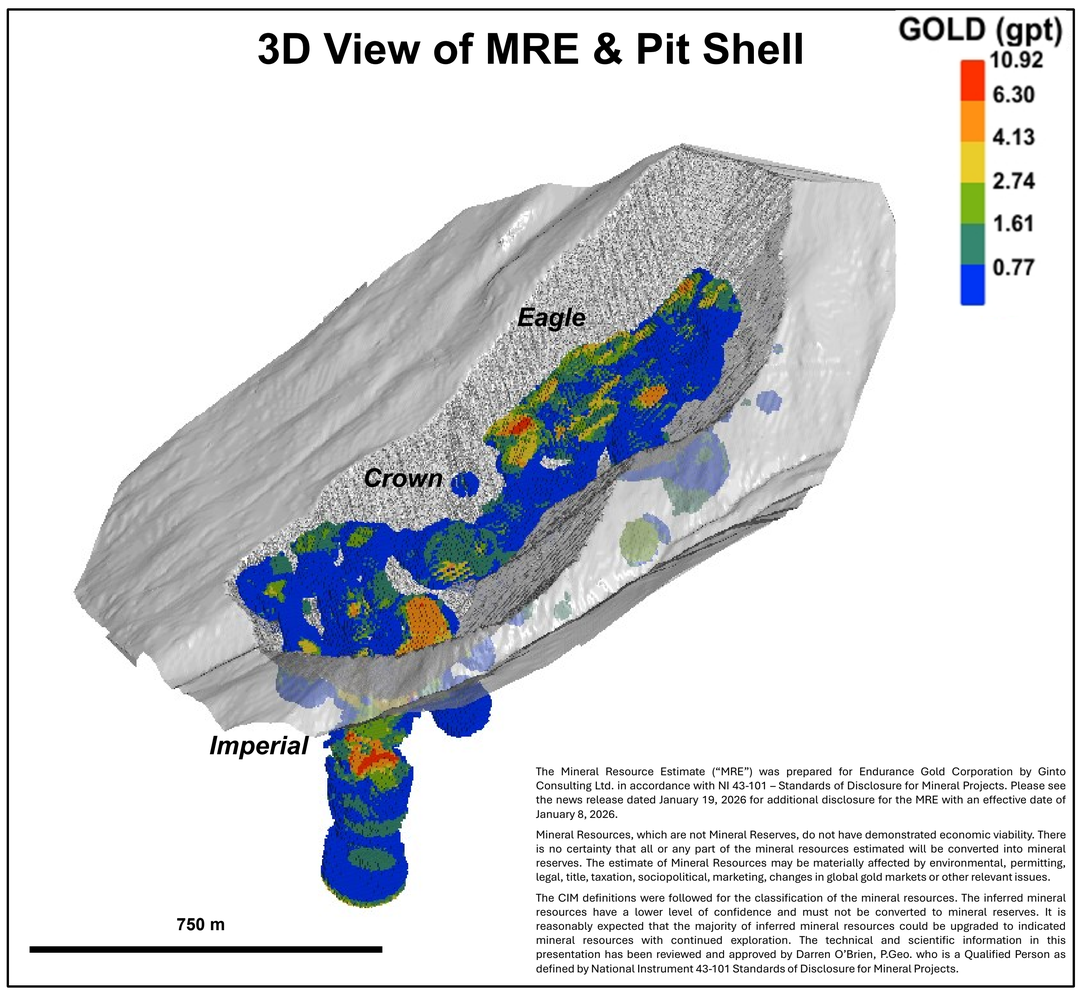

The Mineral Resource Estimate ("MRE") was prepared for Endurance Gold Corporation by Ginto Consulting Ltd. in accordance with NI 43-101 – Standards of Disclosure for Mineral Projects. Please see the news release dated January 19, 2026 for additional disclosure for the MRE with an effective date of January 8, 2026.

Mineral Resources, which are not Mineral Reserves, do not have demonstrated economic viability. There is no certainty that all or any part of the mineral resources estimated will be converted into mineral reserves. The estimate of Mineral Resources may be materially affected by environmental, permitting, legal, title, taxation, sociopolitical, marketing, changes in global gold markets or other relevant issues.
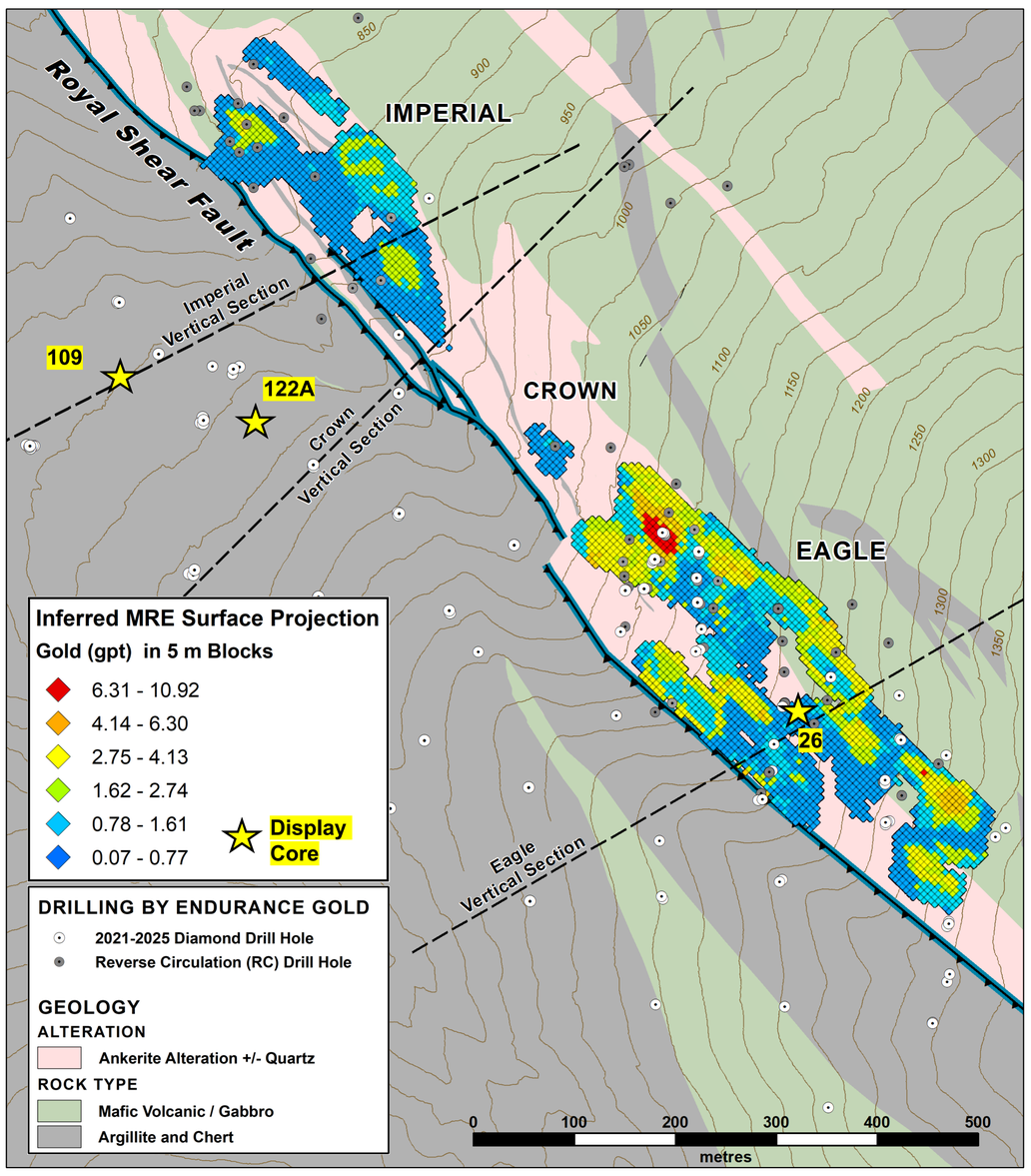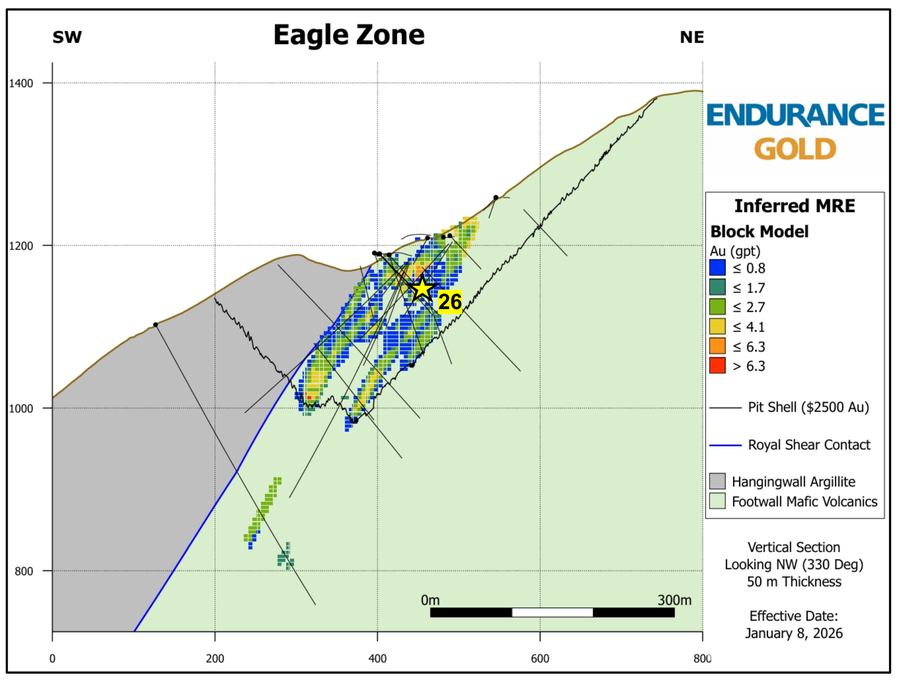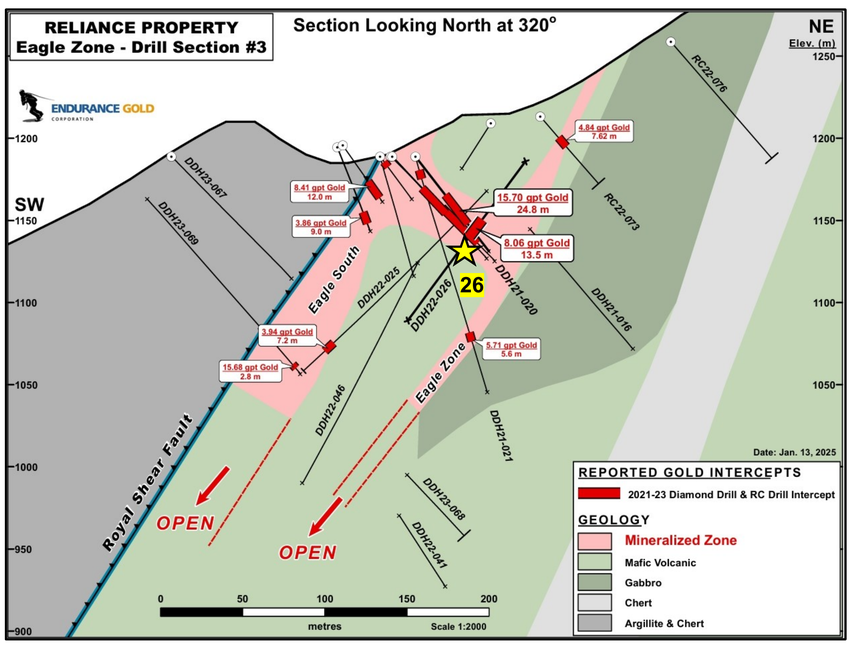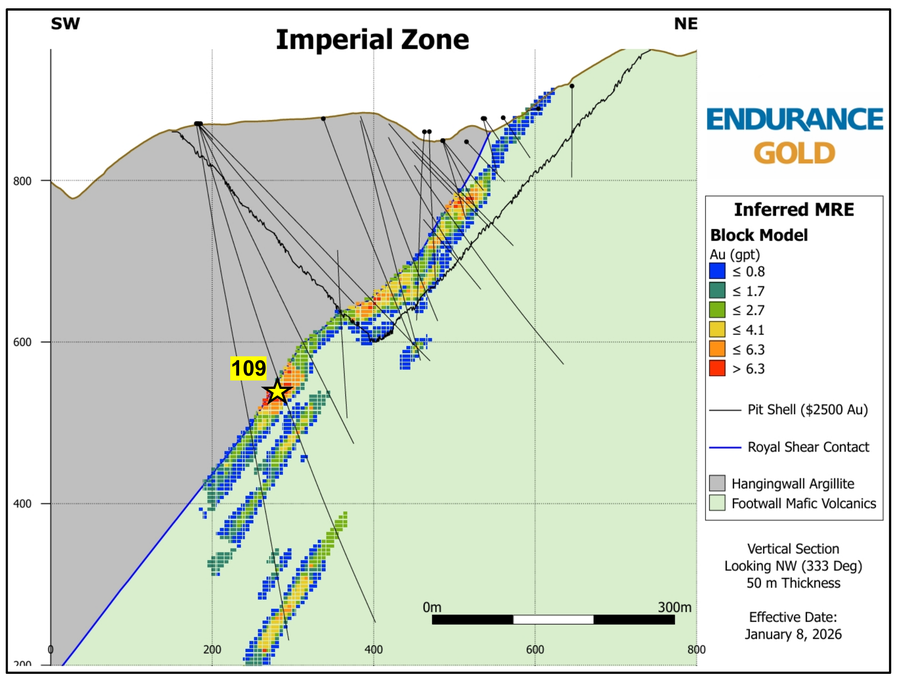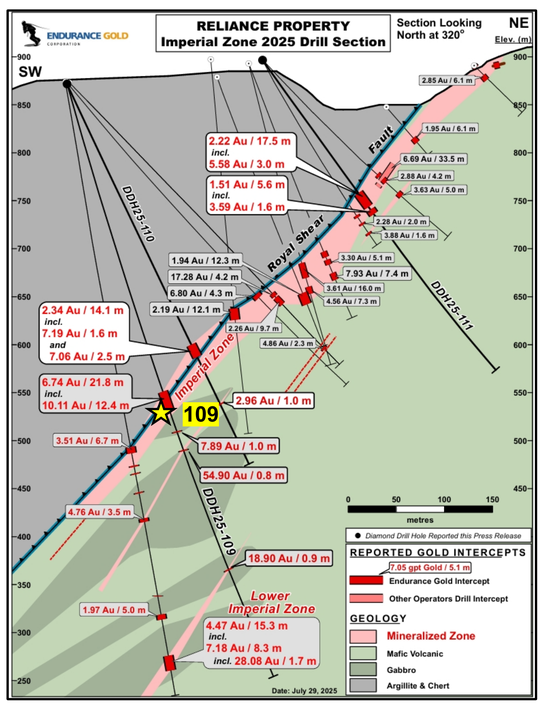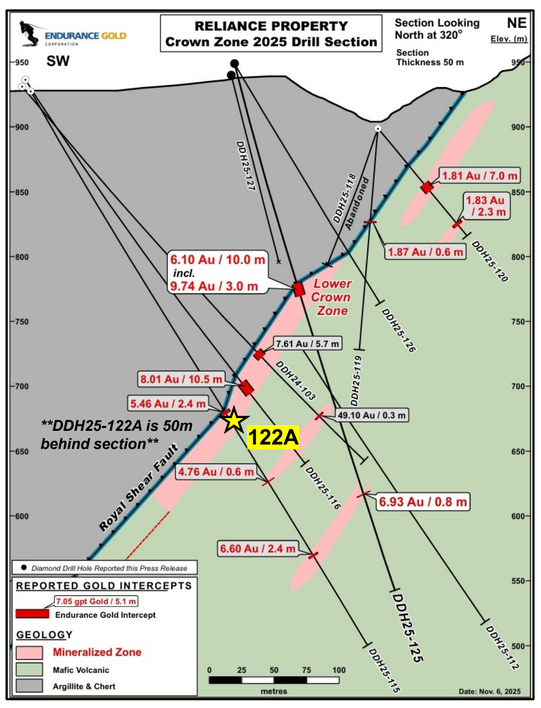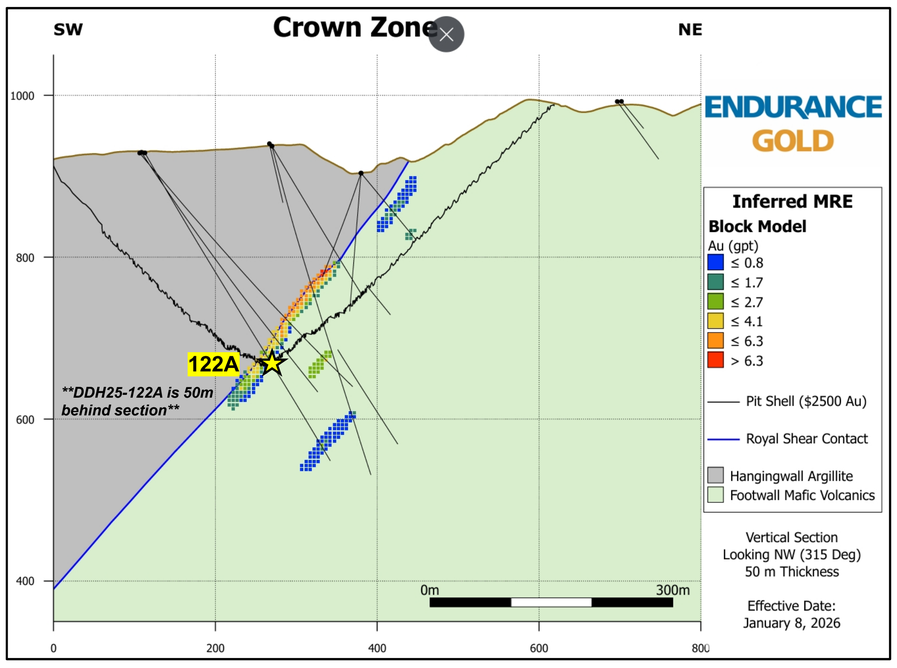
The CIM definitions were followed for the classification of the mineral resources. The inferred mineral resources have a lower level of confidence and must not be converted to mineral reserves. It is reasonably expected that the majority of inferred mineral resources could be upgraded to indicated mineral resources with continued exploration. The technical and scientific information in this presentation has been reviewed and approved by Darren O'Brien, P.Geo. who is a Qualified Person as defined by National Instrument 43-101 Standards of Disclosure for Mineral Projects.